

ELEVATION

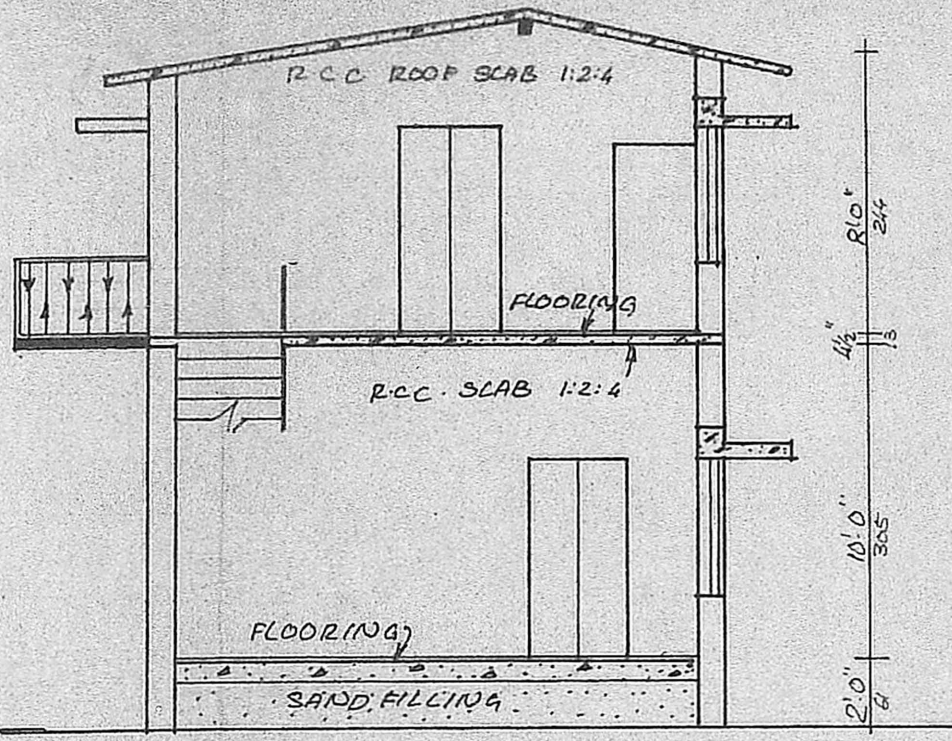

SECTION ON AB

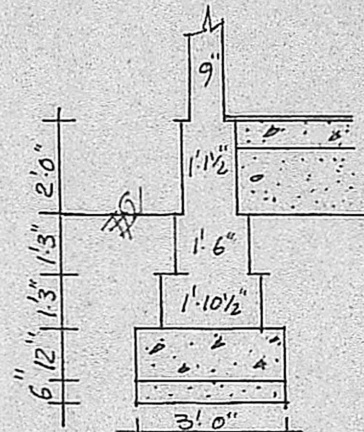

TYP. FOUNDATION DETAILS

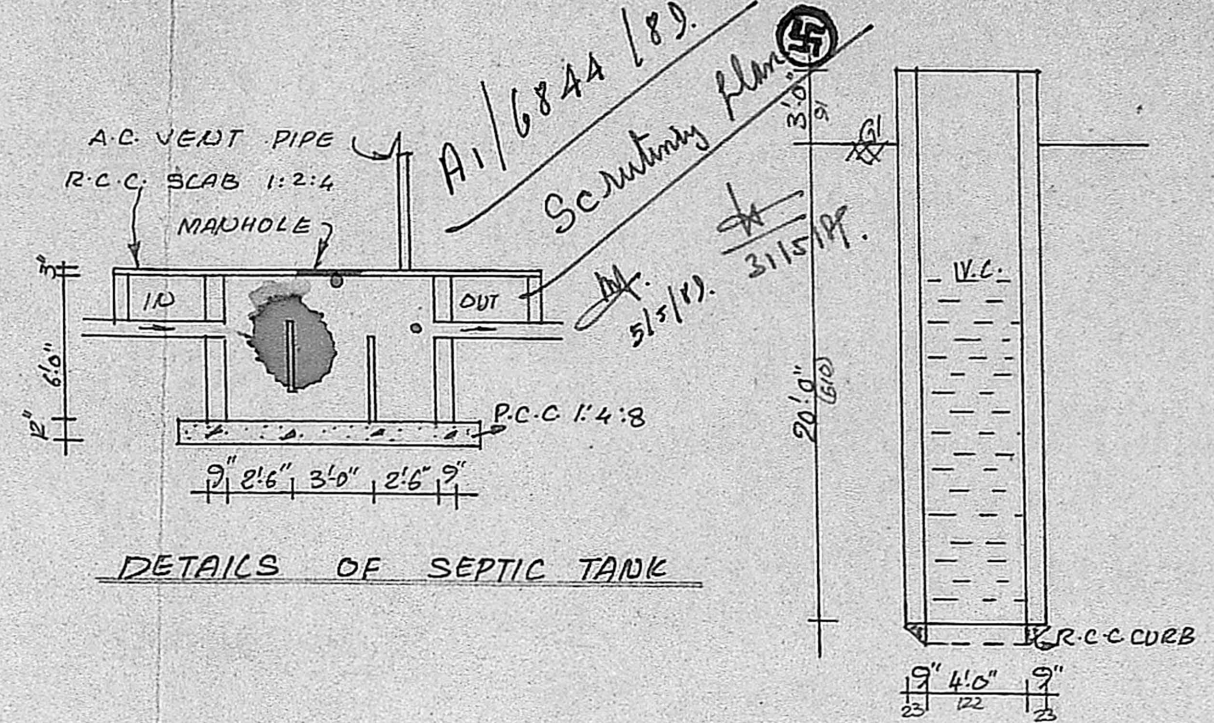

DETAILS OF SEPTIC TANK

SECTION OF WELL

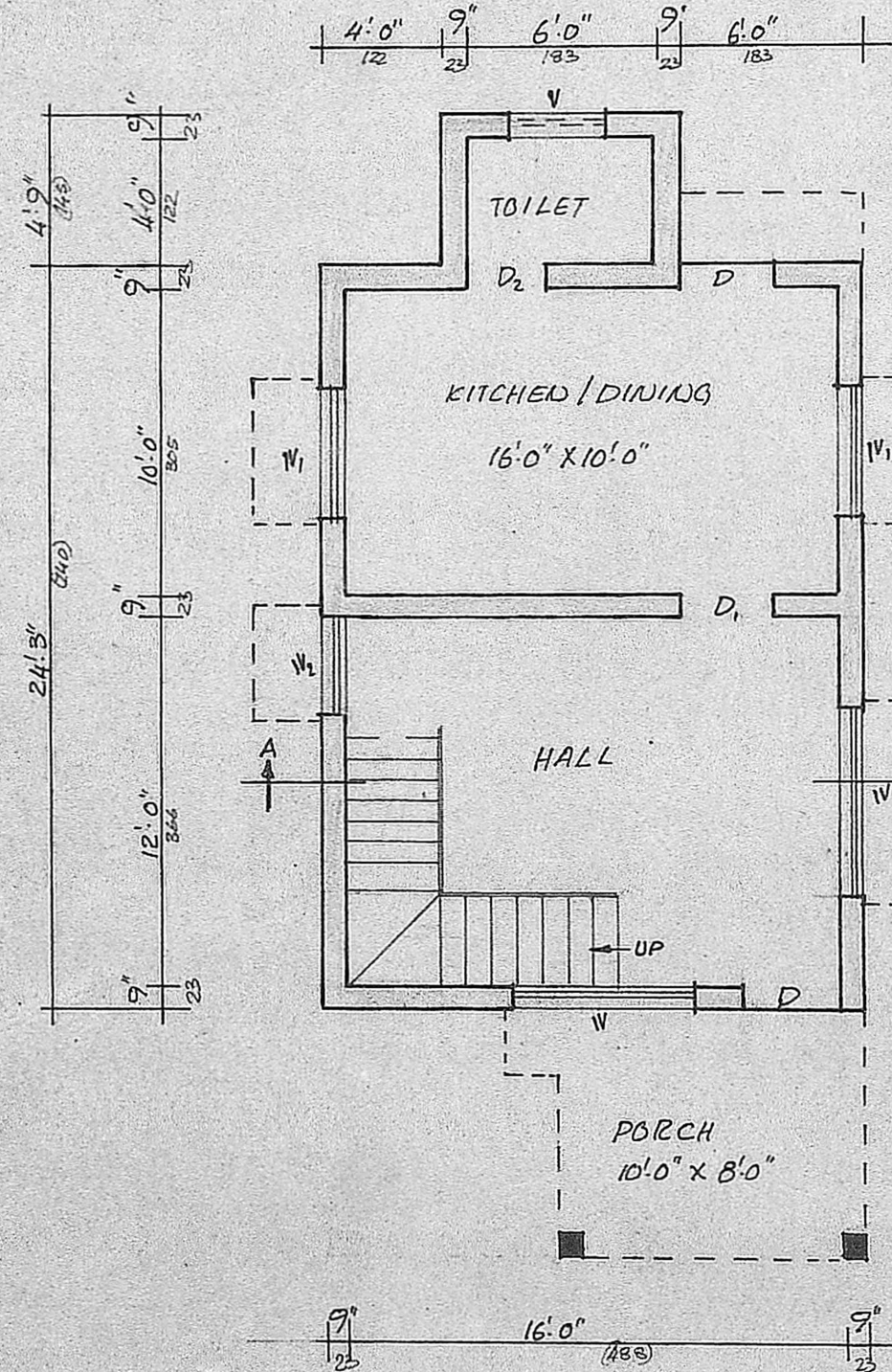

GROUND FLOOR PLAN

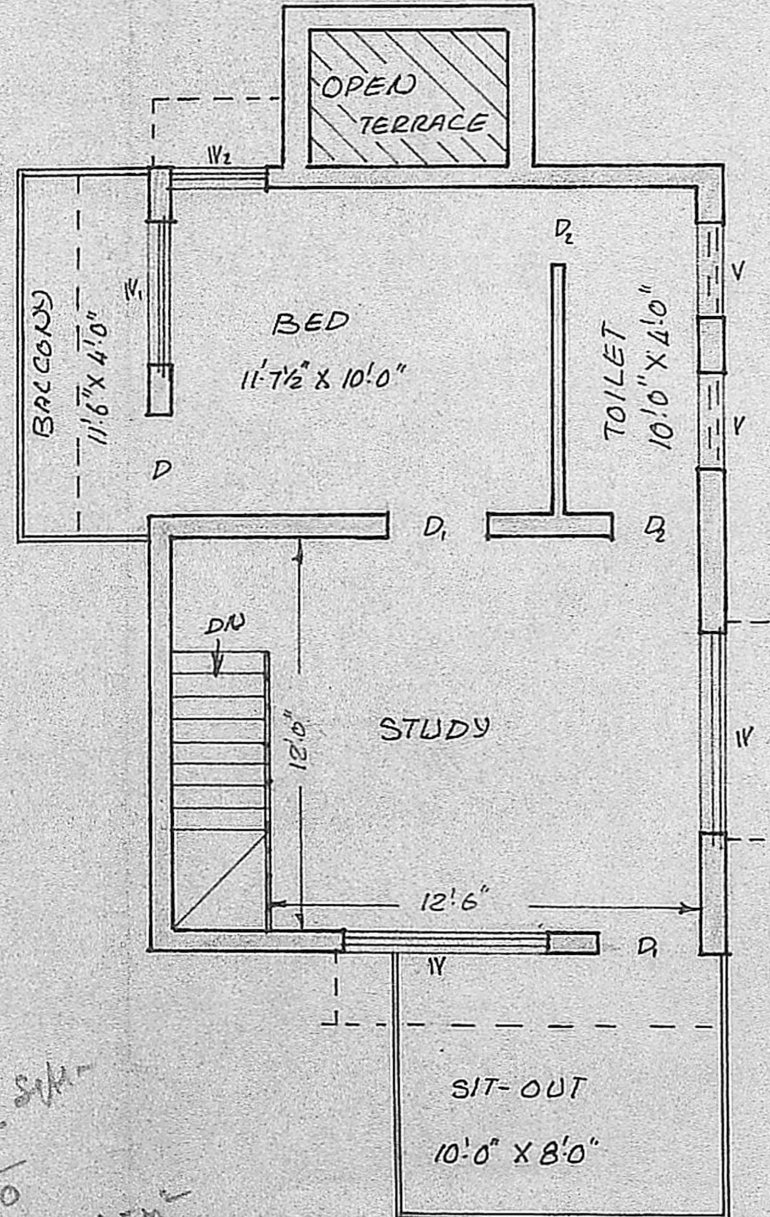

FIRST FLOOR PLAN

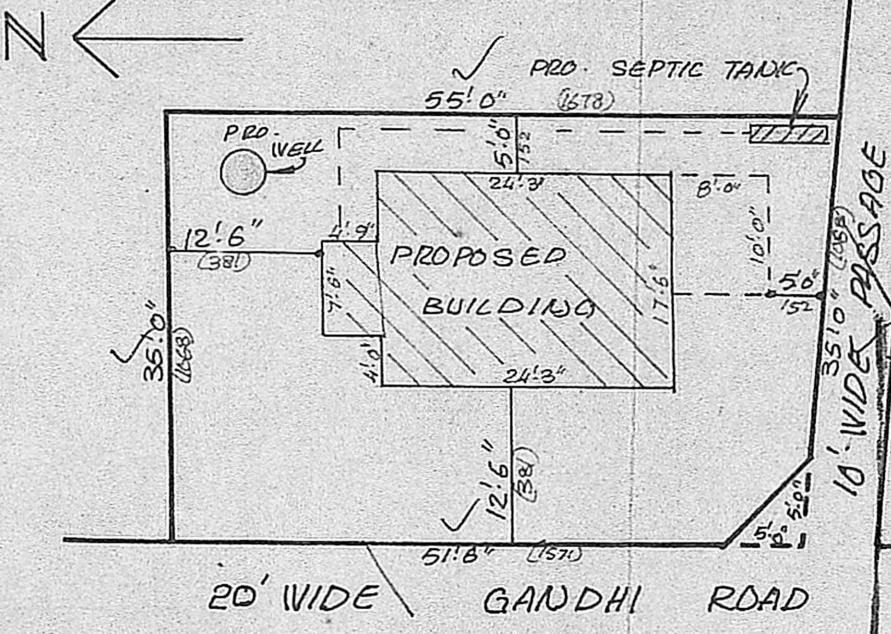

SITE PLAN

SCALE 1:16

PLOT AREA 173.33 M²

PROPOSAL
G-FLOOR PLINTH AREA 460 SQFT
F-FLOOR PLINTH AREA 424 SQFT

APPROVED
Subject to the conditions in this office letter:
No. P. 14/2019/10/7-82
4/11/19
FOR MEMBER SECRETARY
MADRAS METROPOLITAN
DEVELOPMENT AUTHORITY

K. Srinivasan
OWNER

PLAN SHOWING THE PROPOSED RESIDENTIAL BUILDING IN PLOT NO. 14 GANDHI ROAD S.NO. 32/2 PART OF 98 POZHICALUR VILLAGE POZHICALUR TOWN PANCHYAT SAIDAPET TALUK. SCALE 1:6

JOINERY	
DOOR	99 X 198
D ₁	99 X 198
D ₂	76 X 183
W	183 X 137
W ₁	99 X 137
W ₂	91 X 137
V	91 X 61

18x25
450
40
490 SW
80
570
52.15m²

P. Raymond
P. Raymond D. B. M., D.C.E.,
CONSULTING ENGINEER
DESIG. 3, J. J. ROAD,
CHROME PET, MADRAS-600 044.

LICENSED SURVEYOR

designs
ARCHITECTS & DESIGNERS
BUILDING CONTRACTOR
55, STATION ROAD CHROME PET